

DIAGNOSTICS, TELEMATICS & TOOLS

o.jaltest

BY COJALI

CATALOGUE



Eclipse
DIAGNOSTICS



● jaltest

BYCOJALI



JALTEST

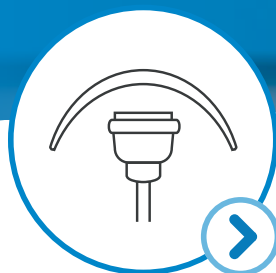

COVERAGE

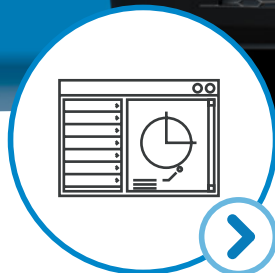

SOFTWARE



HARDWARE



SERVICES

JALTEST. INDUSTRY-LEADING DIAGNOSTICS & TECHNICAL SOLUTIONS.





JALTEST

Jaltest Diagnostics is a multi-brand and multi-system diagnostics tool developed to perform the most advanced vehicle diagnostics and maintenance tasks in an easy and intuitive way.

With Jaltest Diagnostics, not only is it possible to read the fault codes of the vehicle systems, but also to guide the technician throughout the repair process.

**FIND OUT AN EXPERIENCE
BEYOND DIAGNOSTICS
WITH JALTEST.**

**JALTEST
DIAGNOSTICS**

**TECHNICAL
SUPPORT**

**JALTEST
UNIVERSITY**

**SPECIALIZED
CUSTOMER
SERVICE.**





COVERAGE

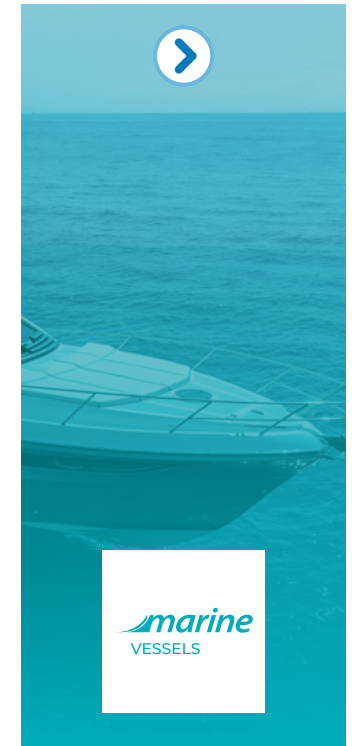



COVERAGE



COMMERCIAL VEHICLES

Diagnostics equipment aimed for workshops where repair and/or maintenance services are performed in several types of commercial vehicles, such as: trucks, buses, trailers, LCVs or pick-up trucks.

Jaltest CV includes advanced functions such as:

1. Calibrations
2. Parameter modification
3. System checks
4. Component actuation
5. And much more...

JALTEST CV MODULAR KITS



JALTEST CV ALLOWS DIAGNOSTICS IN ALL COMMERCIAL VEHICLES.

JALTEST CV COVERAGE INCLUDES TRUCK, BUS, LIGHT COMMERCIAL VEHICLE, PICK-UP TRUCKS, TRAILER AND SEMI-TRAILER.





COVERAGE



JALTEST CV MODULAR KITS

In order to offer the customer a flexible diagnostics solution that meets their needs, Jaltest CV offers the possibility of acquiring modular licences for:

1. Tractor heads or rigid truck
2. Particular brands of commercial vehicles
3. Trailer and semi-trailer
4. Light commercial vehicles
5. Bus

JALTEST CV MODULAR KIT IS THE IDEAL SOLUTION FOR WORKSHOPS SPECIALISED IN CERTAIN BRANDS AND VEHICLE TYPES.

CHOOSE JALTEST CV COVERAGE WITH ITS MODULAR KITS.

JALTEST TRUCK.

Jaltest Truck includes specific coverage for all brands and models of truck.



JALTEST TRAILER.

Jaltest Trailer includes specific coverage for all trailer systems with electronic control.



JALTEST BUS.

Jaltest Bus includes specific coverage for all bus brands and models.



JALTEST LCV.

Jaltest LCV includes specific coverage for all brands and models of light commercial vehicle and pick-up truck.



JALTEST TRUCK SELECT AND MODULAR KIT.

Jaltest Truck Select allows you to choose the truck brands you wish to cover. Jaltest CV modular kit also allows the combination of different modules.



MANUFACTURER.

It contains Jaltest coverage organised by manufacturer.



JALTEST CV MODULAR KIT IS THE MOST FLEXIBLE OPTION TO ADAPT JALTEST COVERAGE TO THE NEEDS OF EACH WORKSHOP.



COVERAGE



jaltest
AGV

Jaltest AGV is the Jaltest Diagnostics kit focused on the diagnostics and maintenance of all type of agricultural equipment. Therefore, it is ideal for workshops that repair tractors, harvesters, forage harvesters or grape harvesters among others.

It covers a wide variety of brands, models and systems, and it offers a large catalogue of cables that allow direct connections in the vehicle.

Just like the rest of licences, Jaltest AGV offers the best technical information of the sector and helps you during the whole repair process through easy and intuitive guides.

Jaltest AGV includes advanced functions such as:

1. Calibrations
2. Parameter modification
3. System checks
4. Component actuation
5. And much more...





COVERAGE



jaltest
OHW

The Jaltest OHW kit has been developed to perform maintenance and diagnostics tasks in off-highway equipment, such as cranes, excavators or dumpers, as well as in stationary engines, cleaning machines or road maintenance equipment, among others.

Just like the rest of the Jaltest Diagnostics modules, it offers a wide coverage of brands, models and systems, as well a large variety of cables to carry out direct connections in the vehicle.

Jaltest OHW includes complete technical information and troubleshooting guides, which make it the benchmark diagnostics tool of the sector.

Jaltest OHW includes advanced functions such as:

1. Calibrations
2. Parameter modification
3. System checks
4. Component actuation
5. And much more...





COVERAGE



jaltest MHE

Jaltest MHE (Material Handling Equipment) is the pioneering repair kit in the repair sector of material handling equipment due its multiple advantages and possibilities when it comes to performing diagnostics and maintenance efficiently in forklifts, telescopic handlers, lift platforms and derivatives.

It offers complete coverage, including new brands, models and systems three times a year, which guarantees a constant update of its capabilities.

Just as the rest of the kits, Jaltest MHE offers technical information, troubleshooting guides and many other useful resources for technicians during the repair of this type of equipment.

Jaltest MHE includes advanced functions such as:

1. Calibrations
2. Parameter modification
3. System checks
4. Component actuation
5. And much more...





COVERAGE



Jaltest Marine is our kit intended for vessels and the marine sector. The wide expertise of Jaltest Diagnostics in land vehicles has allowed us to successfully pursue the design of a complete maintenance and diagnostics tool for vessels, jet skis, outboard and inboard engines and stationary engines.

With a wide coverage of models, brands and systems, Jaltest Marine is totally orientated toward those technicians that provide nautical repair services. We have collected the best

technical information for them and we have developed step-by-step troubleshooting guides, turning Jaltest Marine into a cutting-edge tool in the sector.

Jaltest Marine includes advanced functions such as:

1. Calibrations
2. Parameter modification
3. System checks
4. Component actuation
5. And much more...



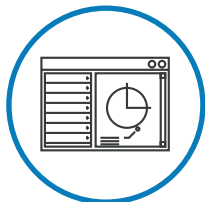

SOFTWARE

JALTEST DIAGNOSTICS SOFTWARE



FIND WHAT
YOU WERE
LOOKING FOR



ADDITIONAL MODULES



DIAGNOSTICS MENU



TECHNICAL INFORMATION



JALTEST IN NUMBERS



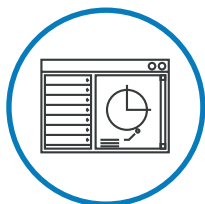

SOFTWARE

Jaltest surprises because of its:

1. Easy handling
2. Most advanced diagnostics functions
3. Component technical data
4. Wiring diagrams
5. Maintenance data
6. Vehicle technical data
7. Troubleshooting guides
8. Releases and technical procedures
9. Additional modules

**JALTEST GUIDES YOU
WITH ADDITIONAL
INFORMATION TO
ASSIST IN THE REPAIR
PROCESS.**



**GRAPHICAL USER
INTERFACE**





SOFTWARE



GRAPHICAL USER INTERFACE

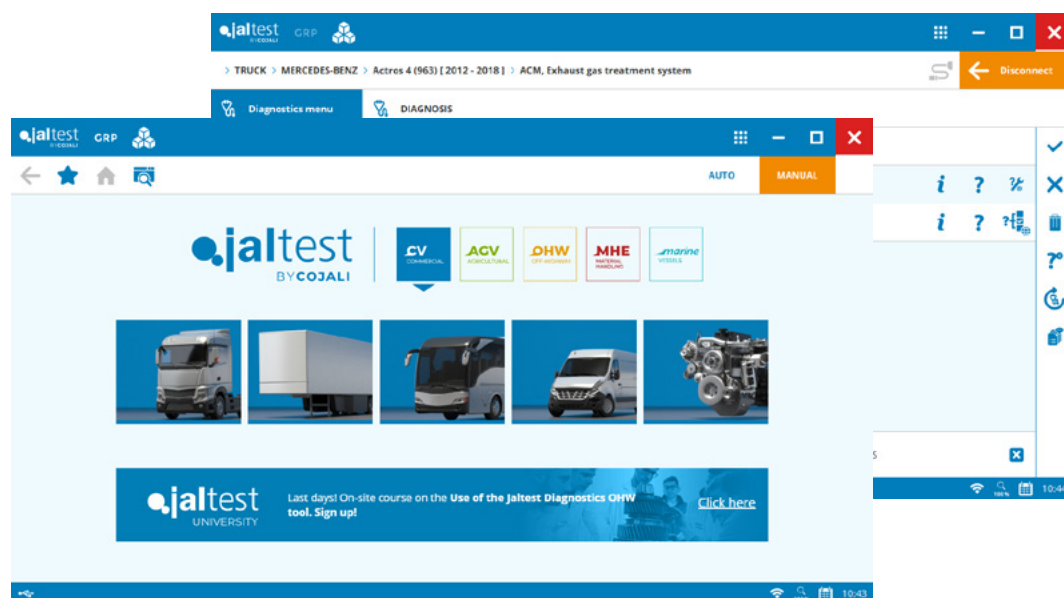

FAST INSTALLATION
AND HANDLING

CUSTOMISABLE

EVERYTHING IN ONE
SINGLE DISPLAY

USER-FRIENDLY,
VISUAL, INTUITIVE.





SOFTWARE



FIND WHAT YOU WERE LOOKING FOR

This are some of the features that make Jaltest the Industry's Leading Diagnostics tool.



ADDITIONAL MODULES

1. GRP (*Garage Resource Planning*). Management of workshop and client/vehicle reports.
2. Additional Modules.



DIAGNOSTICS MENU

3. Diagnostics menu.



TECHNICAL INFORMATION

4. System Technical Data.
5. Wiring diagrams, and fuses and relay boxes.
6. Vehicle maintenance data.
7. Vehicle technical data.
8. Troubleshooting guides by symptoms.
9. Technical releases.
10. Troubleshooting guides by fault codes.



JALTEST IN NUMBERS

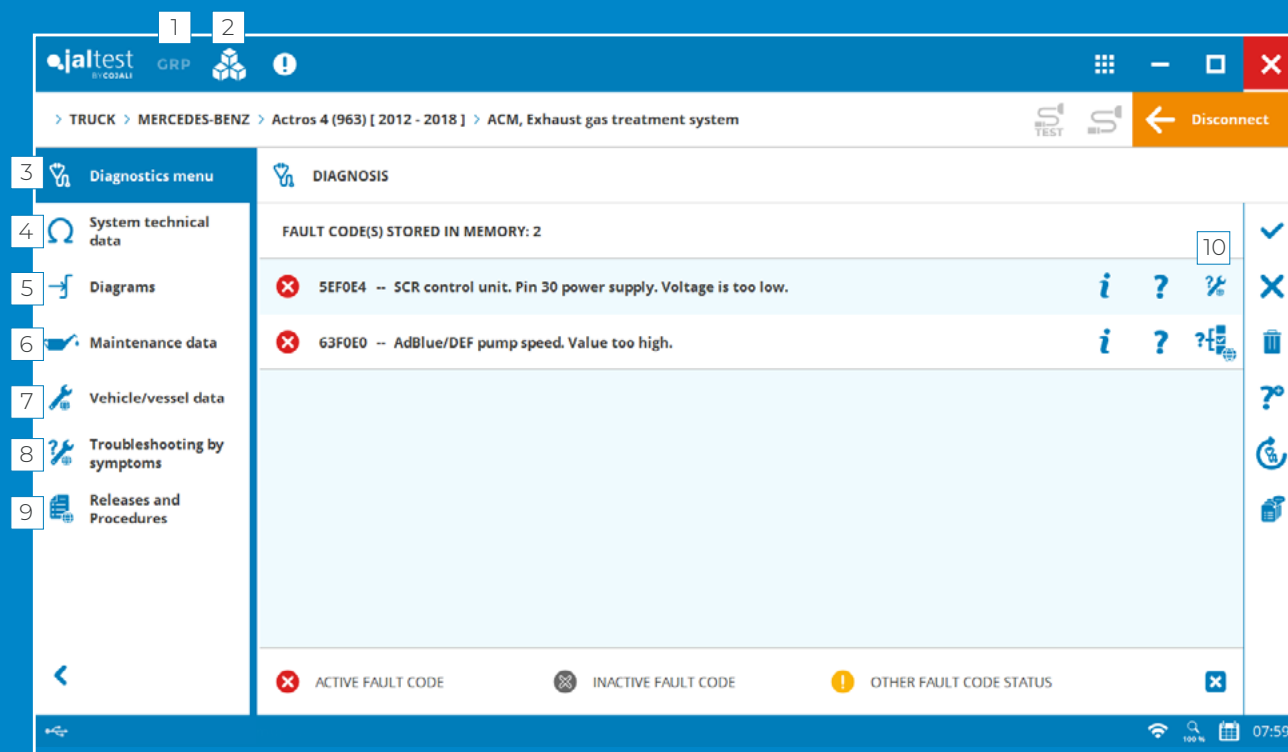

The screenshot shows the Jaltest software interface with the following components:

- Top Bar:** Includes the Jaltest logo, a 'GRP' button, and a 'Disconnect' button.
- Breadcrumb:** Shows the navigation path: > TRUCK > MERCEDES-BENZ > Actros 4 (963) [2012 - 2018] > ACM, Exhaust gas treatment system.
- Left Sidebar (Diagnostics menu):**
 - 3. Diagnostics menu
 - 4. System technical data
 - 5. Diagrams
 - 6. Maintenance data
 - 7. Vehicle/vessel data
 - 8. Troubleshooting by symptoms
 - 9. Releases and Procedures
- Main Area (DIAGNOSIS):**
 - Header: DIAGNOSIS
 - Section: FAULT CODE(S) STORED IN MEMORY: 2
 - Table of fault codes:

Code	Description	Info	Help	Test	Clear
5EF0E4	SCR control unit. Pin 30 power supply. Voltage is too low.	i	?	⚡	✕
63F0E0	AdBlue/DEF pump speed. Value too high.	i	?	⚡	✕

At the bottom of the main area, there is a legend for fault code status:

- ✕ ACTIVE FAULT CODE
- ⊗ INACTIVE FAULT CODE
- ! OTHER FAULT CODE STATUS





SOFTWARE



ADDITIONAL MODULES



Jaltest
ETM



**PASS
THRU**



Jaltest
GRP



Jaltest
**DATA
LINK**





SOFTWARE



ADDITIONAL MODULES

ETM

ETM (Electronic Test Module) is an additional module to Jaltest software which is used to directly verify electronic modules and different sensors installed in commercial vehicles.

It must be noted the possibility of performing diagnostics in:

1. Electronic brake modules (EBS modulators) of Wabco and Knorr-Bremse brands
2. Wheel speed sensors used in ABS/EBS systems
3. Brake pad wearing sensors



PASS-THRU

Jaltest has the additional Pass-Thru module, which enables communication through the SAE J2534 protocol with the manufacturer's software to perform:

1. Control unit updates
2. Calibrations
3. Unit reprogramming
4. Vehicle analysis

This makes it possible to reduce dependence with proprietary hardware, decreasing costs and increasing the productivity.

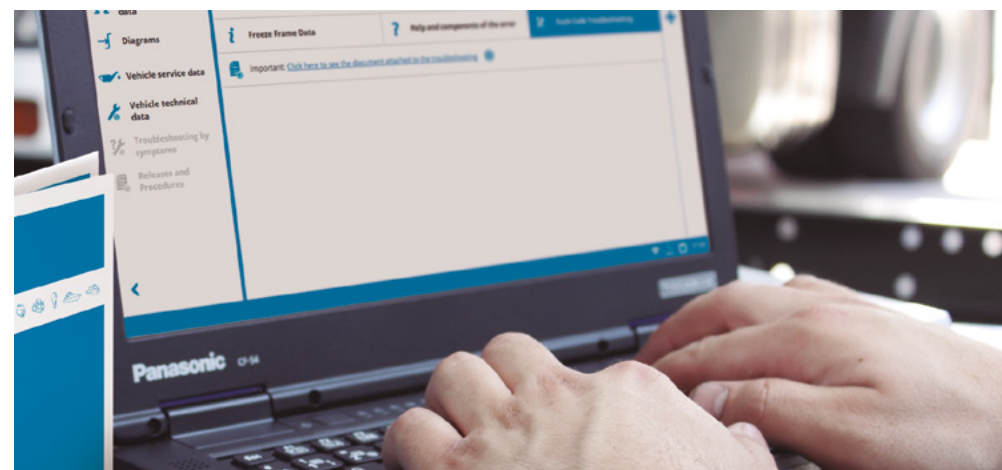



SOFTWARE



ADDITIONAL MODULES

GRP

GRP (*Garage Resource Planning*) is the workshop management program that allows you to organise and manage the workshop activity. GRP is included in Jaltest.

GRP BASIC

It allows you to store and manage clients, vehicles and reports in a simple and easy way.

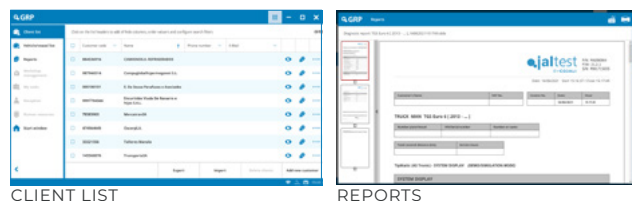

CLIENT LIST

REPORTS

GRP SYNCHRO

Upgrade by storing all your clients, vehicles and reports in the cloud.

Synchronise automatically all stored data in all your devices.

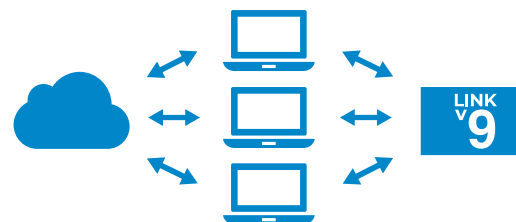

GRP ENTERPRISE

Manage one or more workshops completely. Synchronise all stored data, even if it is located in different workshops!
Access all Jaltest GRP functionalities.

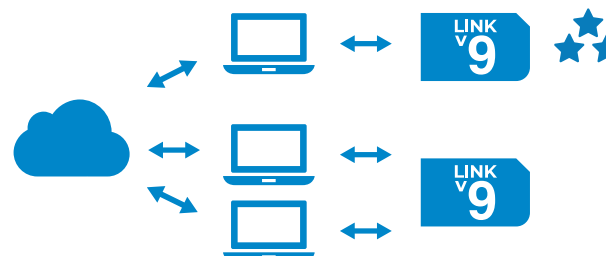

GRP NETWORK

It manages the workshop network by choosing which and where data must be shared, therefore obtaining greater privacy.



JALTEST GRP FUNCTIONALITIES

CLIENT LIST MANGEMENT

VEHICLE LIST MANGEMENT

REPORT MANAGEMENT

- Diagnostics reports
- Maintenance reports

WORKSHOP MANAGEMENT

- Work orders
- Task
- Workshop time reports

WORKSHOP RECEPTION MANAGEMENT

- Reception forms
- Work orders management

HUMAN RESOURCES MANAGEMENT

ANALYTIC DATA OF YOUR FLEET OR NETWORK

- Tool use
- Vehicles more frequently diagnosed
- More frequent fault codes



SOFTWARE



ADDITIONAL MODULES

jaltest DATA-LINK

Jaltest DATA-LINK is a device that allows the user to use Jaltest hardware with the software of different manufacturers and without using the original hardware.

Jaltest DATA-LINK supports all generic communication protocols RP1210, SAE J1939, SAE J2534 and OBD.

This solution also includes a software for the diagnostics of generic faults.

This way, all solutions can be grouped in one single device.





SOFTWARE



DIAGNOSTICS MENU

1. SYSTEM DISPLAY

Real-time live data display on vehicle schematics. It enables a fast assessment of the functioning of the system.

2. DATA RECORDER

This function allows the user to make tests while the vehicle is moving and, at the same time, the record of measurements and fault codes. This way, it is possible to know the exact moment at which a fault code occurred.

3. VIRTUAL INSTRUMENTS/GRAPHS

Visual aid for the technician to check values and understand the actual status of any system available in the vehicle.



4. SYSTEM SCAN

This function allows the user to scan the available systems in the selected model. During the system scan, fault code reading of every available system takes place, including their identification data. Later, every fault code found can be cleared.

5. VEHICLE VIN DETECTION

It allows the detection of the VIN or the vehicle chassis with just one click.

6. SHORTCUT TO SPECIAL FUNCTIONS

Optimize repair times at the shop with direct access to relevant repair processes.

AND MUCH MORE!





SOFTWARE



TECHNICAL INFO

The technical information of Jaltest includes:

1. **System Technical Data:** Specifications of the operation ranges of sensorised components, as well as their location and pinout.
2. **Wiring, system and fuse diagrams:** Simple, interactive and easy-to-navigate diagrams for the different system configurations.
3. **Vehicle maintenance data:** A complete data base with all the information needed to perform the proper maintenance of the selected vehicle.
4. **Vehicle technical data:** Specific OEM standards for the most common vehicle adjustments (adjustment torques, reference measurements, parameters, diagrams, repair times, etc.).
5. **Troubleshooting Guides by symptoms:** Step-by-step guides that allow the diagnostics of a vehicle by its symptoms.
6. **Technical releases:** Bulletin on technical service, launches and procedures with updated information, published by the OEMs, about any modification of the service and procedures, reviewed parts, etc.
7. **Troubleshooting guides by fault codes:** Intuitive and easy-to-follow troubleshooting guides, for both mechanical and electronical problems, linking directly to the actions to be carried out.

**JALTEST HAS THE BENCHMARK
DATA BASE OF TECHNICAL
INFORMATION IN THE MARKET.**

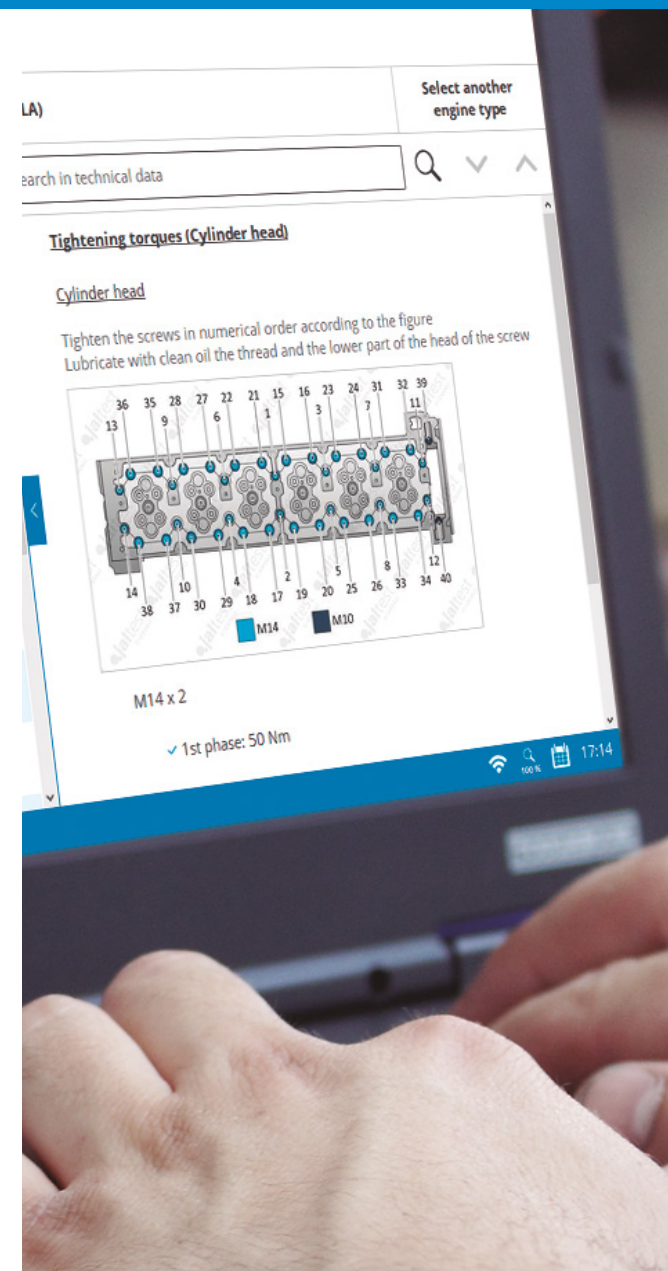



SOFTWARE



JALTEST IN
NUMBERS

BRANDS

214

MODELS

6278

SYSTEMS

71327

TECHNICAL INFO

31405

DIAGRAMS

32479

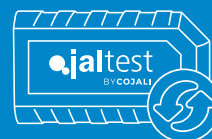

THREE ANNUAL UPDATES INCLUDED
IN THE SOFTWARE



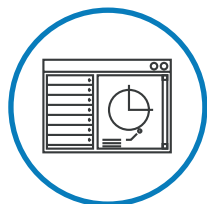

HARDWARE



**JALTEST DIAGNOSTICS
HARDWARE KIT**



LINK V9



**SUPPLEMENTS AND
ACCESSORIES**





HARDWARE



LINK V9



LIGHT,
FAST,
EXCEPTIONAL.

MAXIMUM CONNECTION SPEED

It performs diagnostics in every control unit of the vehicle at a hitherto previously unknown speed.

PROTECTED USB AND SUBD26 CONNECTORS THANK TO THE POKA YOKE DESIGN

HIGH-PERFORMANCE, RUGGED AND RELIABLE ELECTRONICS

Greater connectivity, new supported communication protocols and extended multiplexor.

IMPACT ABSORPTION

Design with a rugged covering that cushions small bumps, protects against scratches and enables the seal closure of the device, preventing the inlet of dirt and water (IP40).

COMPACT AND LIGHT





HARDWARE



JALTEST HARDWARE KIT

All Jaltest products have been designed to meet the demands and needs of the workshop mechanics and the most demanding road assistance needs. They are designed and built to face any extreme work or weather conditions.

Jaltest Hardware Kit can be configured according to the workshop needs. There is a wide variety of connectors depending on the types of brands and models of the vehicle.



JALTEST HARDWARE KIT ALLOWS CONNECTION TO ALL THE TYPES OF VEHICLES AVAILABLE WITHIN JALTEST COVERAGE.





HARDWARE



SUPPLEMENTS AND ACCESSORIES

JALTEST OFFERS A WIDE VARIETY OF ACCESSORIES AND SUPPLEMENTS THAT LEADS TO UNPARALLELED VEHICLE DIAGNOSTICS.

JALTEST RUGGED PC

Jaltest Rugged PC is optimised for the use of Jaltest in the most demanding conditions.

- Windows 11 Pro
- Rugged and exclusive design
- Liquid-resistant keyboard/touchpad
- Keyboard available in several languages
- User-replaceable battery



TESTPAD EXTREME PRO®

Testpad Extreme Pro is a high-performance tablet that enables a more versatile use of Jaltest.

- Rugged military spec
- Solid-state drive (SSD)
- Windows 11 operating system
- Wi-Fi 6, Bluetooth 5.1
- 16 hours battery life
- Carry handle
- Precision stylus



WORKSTATION

Protect your diagnostic investment with an Eclipse Workstation. All steel construction with secure cabinet and locking castors.

- | | |
|-----------------------|-------------------------|
| - Testpad Extreme® | - DVD Drive (Optional) |
| - Pro docking station | - Cable management |
| - Printer | - Lockable kit cupboard |
| - Keyboard | - Locking castors |
| - Mouse | - Integral cable rack |





SERVICES



JALTEST UNIVERSITY



ADVANCED TECHNICAL
SUPPORT





SERVICES



JALTEST UNIVERSITY

Our Jaltest University division gathers the entire Jaltest training offer, from courses traditionally taught on-site to online courses or webinars. This way, we have adapted to the new needs for universal and quality training at the disposal of any professional in the sector.



Jaltest University is aimed at:

- Workshops
- Manufacturers
- Distributors
- Students
- Other professionals of the sector

Jaltest University includes the following topics, among others:

- Diagnosis
- Engine management
- Anti-pollution system
- Pneumatics
- Electricity and communication protocols



E-LEARNING COURSES

Jaltest University offers training available to everyone, anytime and anywhere through Jaltest e-learning.

It is an online training platform that allows technicians to learn about topics related to commercial vehicles, agricultural equipment and OHW equipment.

CUSTOMISED TRAINING

In Jaltest University, we also offer customised courses for our official distributors, that can be taught directly at their facilities.

The commercial courses are intended for the commercial training of our distributors' staff and the training courses for workshops are addressed to professionals of client workshops of our official distributors, being totally adapted to their needs.



SERVICES



CUSTOMER SERVICE AND TECHNICAL SUPPORT

When purchasing a diagnostic package from Eclipse, customers are reassured to know they have a backup support service second to none. Eclipse Technical Support is a unique dedicated team of vehicle engineers and IT technicians based at the Eclipse headquarters, who provide our customers with all the backup and support they require.

CUSTOMER SERVICE

- Dedicated vehicle & IT technical support
- Industry trained & qualified vehicle engineers
- Qualified high-level IT support technicians
- Extensive library of technical data
- Help with fault code troubleshooting
- Assistance with technical procedures
- Email availability of all support material
- Eclipse remote assistance



INCLUDED VEHICLE SUPPORT

Our team of industry-trained technicians can give you assistance and advice to help you repair the vehicle you're working on.



INCLUDED IT SUPPORT

Our IT support team are on hand to help you with a range of computer and software-related issues, utilising remote assistance.



**UK-BASED
SUPPORT**

RELIABLE, UK-BASED TECHNICAL SUPPORT YOU CAN COUNT ON

Clear communication is at the heart of exceptional customer service. That's why our UK-based technical support centre is staffed exclusively by fluent English-speaking professionals. Dedicated to going the extra mile, our team delivers fast, dependable assistance—resolving issues quickly and guiding you through even the most complex challenges with ease.

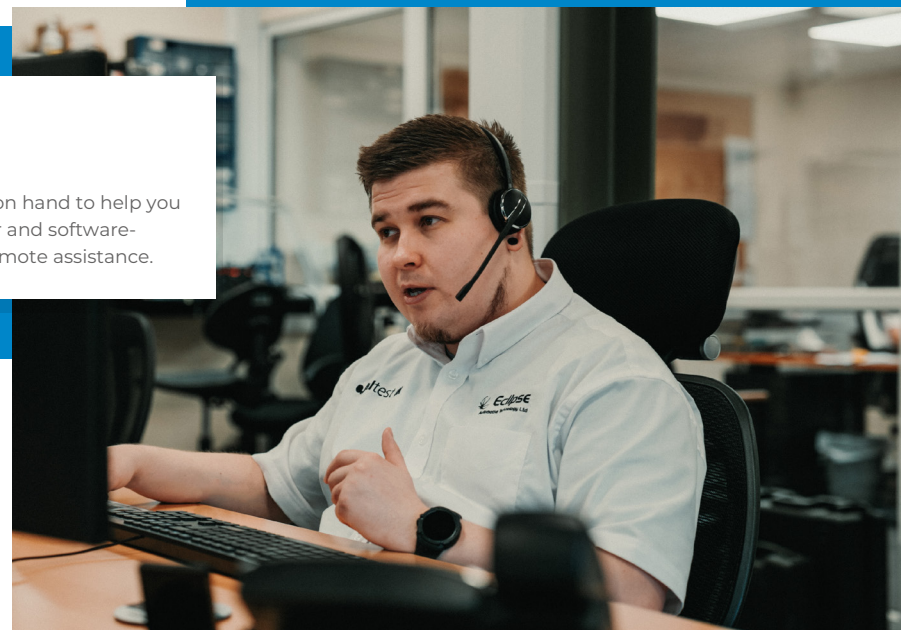



eclipse-tech.co.uk

jaltest.co.uk



● jaltest UK

2023 V1 EN

HEAD OFFICE

SALES EMAIL

Email: sales@eclipse-tech.co.uk



NATIONAL

Tel: 03454 666 699



INTERNATIONAL

Tel: +44 1283 249810



EMAIL OR PHONE TO CONTACT US